

HIMEJI NIGHT TIME GOURMET GUIDE

Within 10 minutes' walk of Himeji Station

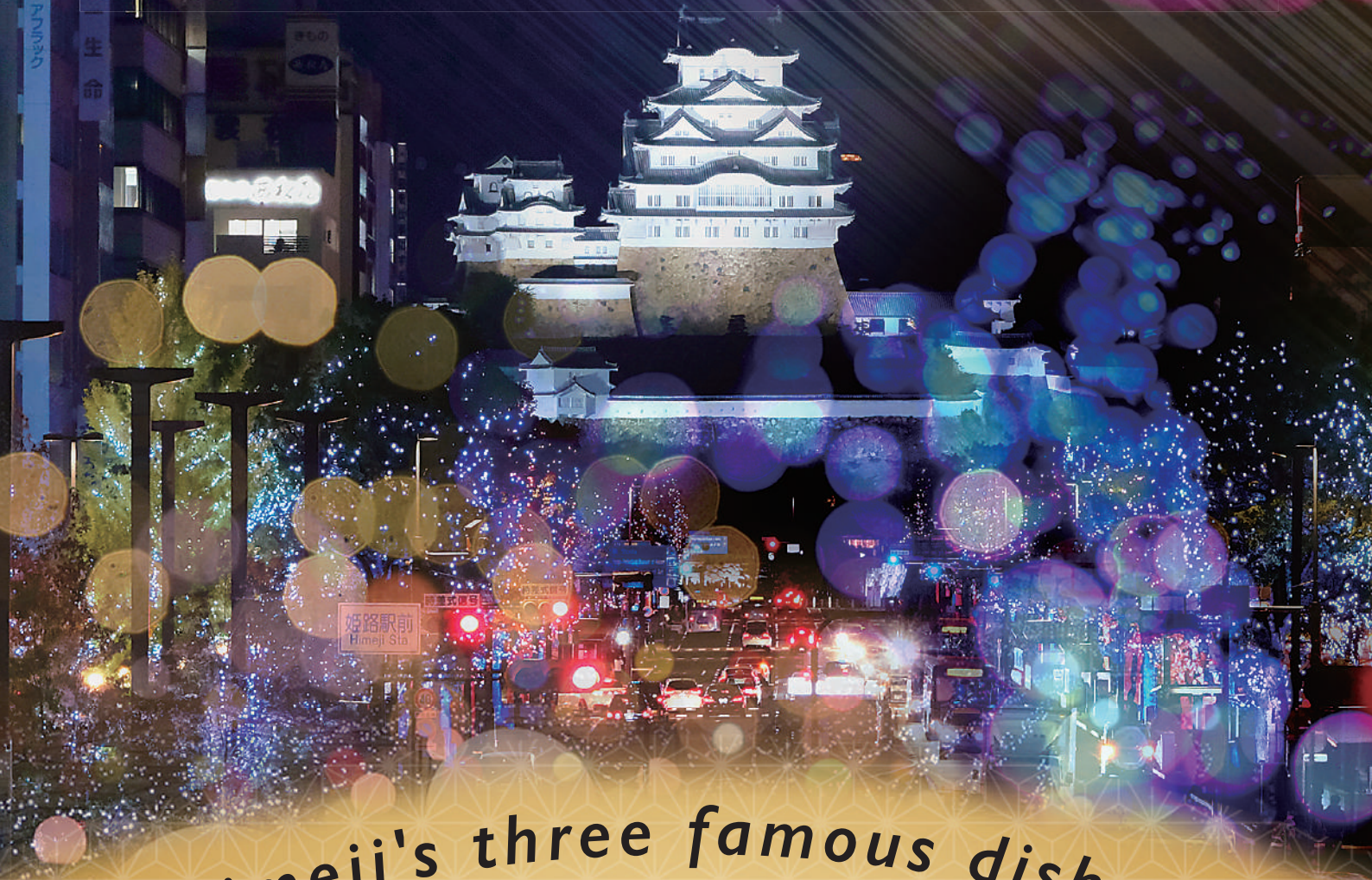

*Himeji's three famous dishes.
Give them a try.*



Hinepon
Mature Chicken

*Seared Hine-dori
(a hen that no longer
lays eggs)
with ponzu sauce.*



Himeji-oden
Japanese Stew

*Locally sourced
ingredients are stewed
in ginger soy sauce
for a unique flavor.*



Anago
Conger Eel

*Anago caught
in the Seto Inland Sea is rich
in fat and can be enjoyed
grilled or steamed.*

North-East Station Area / Italian MAP=B-4

01 MARUMASA



A casual Italian restaurant which welcomes solo diners. Offers a variety of dishes including pasta and appetizers.

📍 ¥1,000 to ¥2,000
Grand Festa 5th Avenue, 188-1 Ekimae-cho
☎ 079-280-6120
[Hours] 15:00-22:00 (to 21:30)
[Closed] Irregular holidays



North-East Station Area / Izakaya MAP=B-4

02 Marujo Suisan



Enjoy freshly grilled seafood. Popular specialty dishes include large-sized tuna-sashimi and grilled oysters.

📍 ¥3,000 to ¥4,000
Festa Bldg. 1F, 363-1 Ekimae-cho
☎ 079-222-0158
[Hours] 11:00-23:00
[Closed] New Year's Day



North-East Station Area / Izakaya MAP=B-4

03 Uo Zushi



Features a variety of Nigiri-sushi made with fresh seafood.

📍 ¥3,000 to ¥4,000
Festa Bldg. 1F, 363-1 Ekimae-cho
☎ 079-222-0158
[Hours] 11:00-23:00
[Closed] New Year's Day



North-East Station Area / Thai Cuisine MAP=B-4

04 Rei



Enjoy authentic ethnic Thai cuisine in a colorful and exotic atmosphere.

📍 ¥2,000 to ¥3,000
Festa Bldg. 1F, 363-1 Ekimae-cho
☎ 079-280-4423
[Hours] 11:00-24:00
[Closed] Open every day



North-East Station Area / Izakaya MAP=B-4

05 Marumasa-ya



Enjoy authentic charcoal-grilled skewers with juicy and satisfying flavors.

📍 ¥2,000 to ¥3,000
Festa Bldg. 1F, 363-1 Ekimae-cho
☎ 079-222-5051
[Hours] 11:00-23:00 (to 22:30)
[Closed] Year-end and New Year holidays



North-East Station Area / Izakaya MAP=B-4

06 Himeji-no-Omise



Offers over 10 varieties of Himeji oden at all times. Hinepon and Kushikatsu are also popular.

📍 ¥2,000 to ¥3,000
Festa Bldg. 1F, 363-1 Ekimae-cho
☎ 079-280-4412
[Hours] 11:00-24:00
[Closed] Open every day



North-East Station Area / Italian MAP=B-4

07 KENSINGTON



Authentic Italian cuisine using fresh seafood, Tajima-beef, game meat, and locally sourced ingredients.

📍 ¥3,000 to ¥4,000
Ishida Bldg. B1F, 251 Ekimae-cho
☎ 079-285-1051
[Hours] 17:00-25:00 (Food to 23:00, Drink to 24:00) [Closed] Mondays



North-East Station Area / Okonomiyaki MAP=B-4

08 Nanpuu, Honten



Serving Doroyaki and Okonomiyaki. Himeji specialties such as Champon, Modanyaki, and Hinepon are also available.

📍 ¥2,000 to ¥3,000
Himeji Ekimae Daiichi Bldg. 2F, 223-7 Ekimae-cho
☎ 079-280-3411
[Hours] 17:00-23:00 (Food to 22:00, Drink to 22:30) [Closed] Year-end and New Year holidays



North-East Station Area / Izakaya MAP=B-4

09 Jigoro Kohiro



Offers a variety of local and unique dishes including Himeji-oden and Anago cuisine. Also has a wide selection of local sake.

📍 ¥2,000 to ¥3,000
Himeji Daiichi Bldg. 1F, 222 Ekimae-cho
☎ 079-285-3305
[Hours] 17:30-23:00 (to 22:30)
[Closed] Irregular holidays



North-East Station Area / Ramen MAP=C-4

10 Himeji-Tanmen



Vegetable-rich Himeji-tanmen is popular. Homemade Gyoza and Kara-age are also recommended.

📍 ¥1,000 to ¥2,000
229 Ekimae-cho ☎ 079-280-2322
[Hours] 11:00-24:00
[Closed] Year-end and New Year holidays



North-East Station Area / Japanese Cuisine MAP=B-4

11 Emiya



Enjoy a variety of dishes made with local seasonal fish and vegetables, including the famous Anago cuisine.

📍 ¥3,000 to ¥4,000
Fukuraku Bldg. B1F, 227 Ekimae-cho
☎ 079-284-5883
[Hours] 18:00-23:30 (to 22:30)
[Closed] Sundays



North-East Station Area / Italian MAP=C-4

12 Ricordo



Popular for its fresh chewy pasta, crispy Neapolitan-style pizza, and gratin.

📍 ¥2,000 to ¥3,000
Terrasso Himeji 4F, 27 Ekimae-cho
☎ 079-282-7700
[Hours] Sun-Thu 10:45-21:00 (to 20:00), Fri&Sat 10:45-21:30 (to 20:30) [Closed] New Year holidays



13 North-East Station Area / Okonomiyaki MAP=C-4



Nanpoo, Doroyaki Sakaba



Serving Doroyaki and Okonomiyaki. Himeji specialties such as Champion, Himeji-oden, and Hinepon are also available.

¥2,000 to ¥3,000

55 Higashi Ekimae-cho

☎ 079-223-3444

[Hours] 17:00-22:30 (lo 22:00)

[Closed] Year-end and New Year holidays



14 North-East Station Area / Izakaya MAP=C-4



Totto



An affordable izakaya where you can enjoy fresh seafood, including our specialty assortment "five kinds of bonito".

¥3,000 to ¥4,000

297 Ekimae-cho

☎ 079-289-5139

[Hours] 17:00-22:30 (lo 22:00)

[Closed] Irregular holidays



15 North-East Station Area / Izakaya MAP=C-4



Gassai, Ekikita



A popular casual izakaya known for Himeji-oden, Hinepon, and Akashiyaki, the specialties of Harima.

¥3,000 to ¥4,000

297 Ekimae-cho ☎ 079-288-8890

[Hours] Mon-Fri 16:00-24:30,

Sat&Sun 12:00-24:30

[Closed] Open every day



16 North-East Station Area / Izakaya MAP=C-4



Tori Hodai



Serving grilled chicken skewers, unique skewer combinations, and a wide selection of à la carte dishes.

¥3,000 to ¥4,000

294 Ekimae-cho

☎ 079-240-5188

[Hours] 17:00-23:00 (lo 22:30)

[Closed] Irregular holidays



17 North-East Station Area / Yakiniiku MAP=B-4



Gyuzen



A popular all-you-can-eat-and-drink restaurant where you can fully enjoy Yakiniiku, Sukiyaki, and Shabu-shabu to your heart's content.

¥3,000~

272 Ekimae-cho ☎ 079-225-5825

[Hours] Mon, Wed-Sun 17:00

-23:00 (lo 22:00)

[Closed] Tuesdays



18 North-East Station Area / Izakaya MAP=B-4



Banshu Sakaba



A wide menu including Himeji-oden, Hinepon, and Anago skewers, offers great value for money.

¥1,000 to ¥2,000

308 Ekimae-cho ☎ 079-224-5661

[Hours] 11:00-23:00 (Food lo

22:00, Drink lo 22:30)

[Closed] Open every day



19 North-East Station Area / Japanese Cuisine MAP=C-4



Yamayoshi

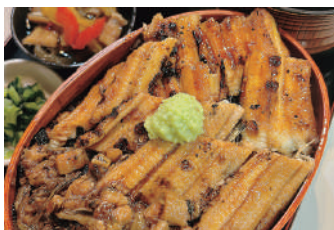

Enjoy a selection of carefully chosen Anago dishes at a bustling restaurant.

¥2,000 to ¥4,000

301 Ekimae-cho

☎ 079-226-6789

[Hours] 11:00-20:00 (lo 19:30)

[Closed] Open every day



20 North-East Station Area / Izakaya MAP=C-4



Gassai, Ekikita Annex



You can enjoy local specialties such as Himeji-oden, Hinepon, and Akashiyaki at reasonable prices.

2,000 to ¥3,000

324 Ekimae-cho

☎ 079-280-4070

[Hours] 16:00-25:00 (lo 23:30)

[Closed] Open every day



21 North-East Station Area / Izakaya MAP=B-4



Tsukada Nojo



Enjoy local chicken and charcoal-grilled Miyazaki-jidori chicken dishes, hot pots, and Tataki.

¥3,000 to ¥4,000

Doremi Bldg. 1F, 315 Ekimae-cho

☎ 079-226-2777

[Hours] 17:00-23:00

[Closed] Open every day



22 North-East Station Area / Japanese Cuisine MAP=C-4



Kichifuku



Enjoy freshly fried Tempura and colorful seasonal dishes with local sake.

¥3,000 to ¥4,000

Daiwa Roynet Hotel Himeji 1F, 353 Ekimae-cho

☎ 079-287-9908

[Hours] Weekdays 17:00-22:00 (lo

21:00), Sun & public holidays 17:00-

21:00 (lo 20:00) [Closed] Tuesdays



23 North-East Station Area / Izakaya MAP=C-4



Yorozu



A cozy izakaya with a wide selection of Japanese sake and a menu featuring both seafood and mountain delicacies.

¥4,000 to ¥5,000

31 Kamei-cho ☎ 079-288-6788

[Hours] 17:30-23:00 (Food lo

22:00, Drink lo 22:30) [Closed]

Mondays (check before visiting)



24 North-East Station Area / Izakaya MAP=C-4



Sakura, Ekimae



Popular for Kumamoto-sourced horse sashimi, seafood from the Seto Inland Sea, and Motsunabe.

¥4,000 to ¥5,000

10 Kamei-cho ☎ 079-223-7501

[Hours] Sun-Thu 17:00-23:00,

Fri&Sat 17:00-23:30 [Closed] The

first Sun & all Tue except the first



25 North-East Station Area / Chinese Cuisine MAP=C-4



Enjoy a variety of generously sized authentic Chinese dishes at a reasonable price.

¥1,000 to ¥2,000
105 Kamei-cho
☎ 079-288-0459
[Hours] 17:00-21:00 (lo 20:30)
[Closed] Tuesdays



26 North-East Station Area / Japanese Cuisine MAP=C-3



Enjoy Japanese cuisine made with freshly caught seafood and seasonal ingredients in a relaxed atmosphere.

¥3,000 to ¥5,000
75 Kamei-cho ☎ 079-222-8150
[Hours] Weekdays 17:00-22:00 (lo 21:00), Sun&Holidays 17:00-21:00 (lo 20:00) [Closed] Wednesdays



27 North-East Station Area / Japanese Cuisine MAP=B-3



Specialties include sushi and freshly caught Anago prepared in various ways such as sashimi and grilled dishes.

¥6,000 to ¥8,000
Mikisho Ekimae Bldg. B1F, 345 Ekimae-cho
☎ 079-288-7714
[Hours] 17:30-22:00
[Closed] Mondays



28 North-West Station Area / Izakaya MAP=B-4

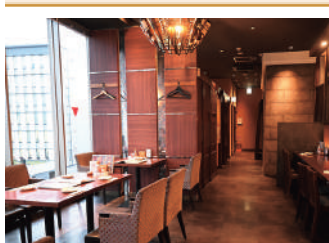

Fresh seafood and a variety of single dishes such as Hinepon and Himeji-style Takoyaki.

¥3,000 to ¥4,000
QWELL Himeji 6F, 1-4 Nishiekimae-cho
☎ 070-3243-6142
[Hours] 17:00-23:00 (lo 21:45)
[Closed] Open every day



29 North-West Station Area / Japanese Cuisine MAP=B-4



Enjoy Anago cuisine grilled, steamed, or as sashimi while overlooking the city.

¥3,000 to ¥4,000
QWELL Himeji 4F, 1-4 Nishiekimae-cho
☎ 079-287-8848
[Hours] 17:00-22:00 (lo 21:00)
[Closed] Open every day



30 North-West Station Area / Chinese Cuisine MAP=B-4



A variety of dishes from Chinese classics to specialties using carefully selected ingredients such as shark fin and abalone.

¥4,000 to ¥8,000
Sanyo Department Store 6F, 1 Minami-machi
☎ 079-288-1015
[Hours] 17:00-22:00 (Food lo 20:00, Drink lo 21:00) [Closed] Irregular holidays



31 North-West Station Area / Pub & Bar MAP=B-4

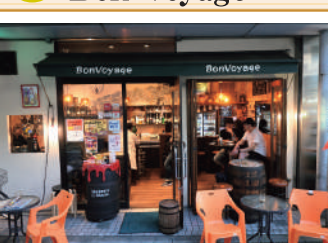

¥500 draft beer and a wide selection of Japanese whiskey. A comfortable atmosphere for women visiting alone.

¥1,000 to ¥2,000
88Nishiekimae-cho ☎ 079-285-0028
[Hours] 15:00-23:00 (Food lo 22:45, Drink lo 23:00) [Closed] Sundays and Public Holidays



32 North-West Station Area / Izakaya MAP=B-4



A homely restaurant offering set meals, Himeji specialties, and a variety of single dishes along with local sake. Solo diners welcome.

¥1,000 to ¥2,000
5 Minami-machi (under the Sanyo Himeji Station overpass)
☎ 079-222-0246
[Hours] 17:00-22:00 (Food lo 21:00, Drink lo 21:30) [Closed] Irregular holidays



33 North-West Station Area / Izakaya MAP=B-4



A wide range of set-courses with all-you-can-drink options available. Private rooms can be arranged according to group size.

¥4,000 to ¥5,000
53 Minami-machi
☎ 079-289-4506
[Hours] 17:30-23:00
[Closed] Irregular holidays



34 North-West Station Area / Izakaya MAP=B-4



Numerous original dishes featuring local ingredients and a selection of delicacies from mountain to sea sourced from across the country.

¥4,000 to ¥5,000
52 Minami-machi
☎ 079-282-7876
[Hours] 17:30-23:30 (lo 23:00)
[Closed] Sundays



35 North-West Station Area / Yakiniku MAP=B-4



A standing Yakiniku restaurant where you can dine at the counter. There is also tatami seating for about 8 people.

¥3,000 to ¥4,000
51 Minami-machi
☎ 079-282-8033
[Hours] 17:30-24:00
[Closed] Tuesdays



36 North-West Station Area / Izakaya MAP=B-4

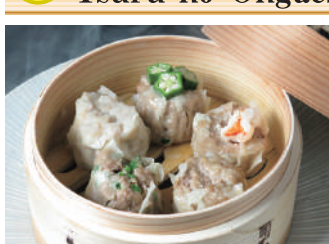

A cozy standing izakaya where you can enjoy a casual drink and the owner's hospitality.

¥1,000 to ¥2,000
41 Minami-machi
☎ 079-288-5670
[Hours] 17:00-23:30 (lo 23:00)
[Closed] Irregular holidays



North-West Station Area / Japanese Cuisine MAP=B-4

37 Jigoro Tenjin



Specializing in flavorful Edomae sushi and meticulously fried skewered tempura.

¥4,000 to ¥5,000
12 Shinobu-machi
☎ 079-223-3220
【Hours】17:30-23:00 (lo 22:30)
【Closed】Irregular holidays



North-West Station Area / Izakaya MAP=B-4

38 James Yoshidaya



A popular casual izakaya serving fresh seafood and a wide selection of local sake from across the country.

¥3,000 to ¥4,000
65 Minami-machi
☎ 079-288-0088
【Hours】17:30-23:00 (lo 22:30)
【Closed】Irregular holidays



North-West Station Area / Izakaya MAP=B-4

39 Usagi



Enjoy a variety of creative Japanese and Western dishes, including seafood and beef tongue.

3,000 to ¥4,000
Otemae Bldg. 4F, 653 Minami-machi
☎ 079-288-6636
【Hours】17:00-23:00 (lo 22:30)
【Closed】Year-end and New Year holidays



North-West Station Area / Pub & Bar MAP=B-4

40 Kevin's



Enjoy carefully selected wines by the owner who has lived in France. Terrace seating available.

1,000~
Crystal Bldg. 9F, 23-1 Minami-machi
☎ 079-258-7476
【Hours】17:00-22:00
【Closed】Mondays and Tuesdays



North-West Station Area / Izakaya MAP=B-4

41 Marumasa-ya, Honten



A very popular restaurant offering a range of grilled skewered dishes cooked over charcoal for just ¥100 each.

¥1,000 to ¥2,000
8 Minami-machi ☎ 079-225-1888
【Hours】12:00-26:00 (Food lo 25:00, Drink lo 25:30)
【Closed】Irregular holidays



North-West Station Area / Yakiniku MAP=A-4

42 Horumon Sakaba, Marumasa



A unique style of grilling Horumon (offal) in an iron pot. Recommended flavor: salt and garlic.

¥2,000 to ¥3,000
32 Kubo-cho ☎ 079-282-5288
【Hours】15:00-22:00
【Closed】Year-end and New Year holidays



North-West Station Area / Yakiniku MAP=A-4

43 Sutamina Yakiniku, Marumasa



If you want to eat Yakiniku and rice until you're full, this is the place.

¥2,000 to ¥3,000.
60 Kubo-cho ☎ 079-283-3133
【Hours】11:30-22:00 (lo 21:30)
【Closed】Year-end and New Year holidays



North-West Station Area / Izakaya MAP=B-3

44 Oden, Noko



Offering 20 types of locally sourced Himeji-oden, including fish cakes, octopus, Mochikin, and Tofu.

¥4,000 to ¥5,000
Shirogane Bldg. 1F, 107 Shirogane-cho
☎ 079-284-7345
【Hours】17:00-22:00
【Closed】Sundays, Public holidays



North-West Station Area / Izakaya MAP=B-3

45 Premium Banshu Sakaba



From Hinepon to Himeji oden and Anago, enjoy cheap izakaya dishes.

¥1,000 to ¥2,000
Crystal Bldg. 2F, 4 Tate-machi
☎ 079-287-3737
【Hours】17:00-27:30 (lo 27:00) 【Closed】Open every day



North-West Station Area / Pub & Bar MAP=B-3

46 Public House Hosanna



Enjoy over 10 types of draft beer and authentic British cuisine.

¥3,000 to ¥4,000
9 Tate-machi
☎ 079-288-3299
【Hours】Sun-Thu 18:00-23:00, Fri & Sat 17:30-24:00
【Closed】Mondays



North-West Station Area / Izakaya MAP=B-3

47 New Marumasa



Recommended dishes include Gyoza, Shumai, Mabo-tofu, and Kara-age.

¥2,000 to ¥3,000
Crystal Bldg. 1F, 14 Tate-machi
☎ 079-288-2620
【Hours】12:00-26:00 【Closed】Year-end and New Year holidays



North-West Station Area / Izakaya MAP=B-3

48 Uzuya



Enjoy a variety of dishes, including seafood, local Himeji-chicken, and sake.

¥4,000 to ¥5,000
Crystal Bldg. 1F, 5 Jūnishomae-cho
☎ 079-225-0550 【Hours】Mon-Thu 17:30-22:00 (lo 21:00), Fri & Sat 17:30-23:00 (lo 22:00)
【Closed】Sundays



North-West Station Area / Japanese Cuisine **MAP=B-3**

49 Nishimuraya, Hakurokan



The crab hot pot course is the standard in the winter, while the Shabu-shabu and Kaiseki are popular in the summer.

📍 ¥6,000 to ¥8,000
23 Jūnishomae-cho
☎ 079-285-3939
[Hours] 17:00-21:30 (lo 20:30)
[Closed] Wednesdays

Location 

North-West Station Area / Izakaya **MAP=A-3**

51 Tetote



The Sakana-mori (assorted seafood) and Kobore-zushi (overflowing sushi) dishes showcase the generous serving sizes.

📍 ¥2,000 to ¥3,000
78 Jūnishomae-cho
☎ 070-7561-1575
[Hours] 15:00-23:00 (lo 22:30)
[Closed] Sundays

Location 

North-West Station Area / Izakaya **MAP=A-3**

53 Sakura, Shiomachi Honten



Popular for Kumamoto-sourced horse sashimi, fresh fish from the Seto Inland Sea, and Motsunabe.

📍 ¥3,000 to ¥4,000
58 Shio-machi ☎ 079-222-2999
[Hours] Mon-Sat 17:00-27:00,
Sun&Holidays 17:00-24:00
[Closed] Irregular holidays

Location 

North-West Station Area / Izakaya **MAP=B-3**

55 Umeno

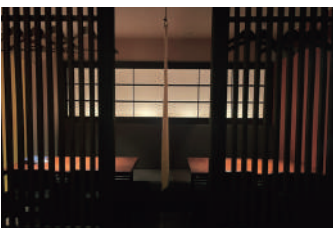

Offers a wide variety of homemade dishes using locally sourced, high-quality seasonal ingredients.

📍 Around ¥4,500
58 Shirogane-cho
☎ 079-222-9045
[Hours] 17:30-22:30 (lo 22:00)
[Closed] Sundays

Location 

North-West Station Area / Japanese Cuisine **MAP=B-3**

57 Tempura, Haku-un Makoto



Experience the flavor of expertly-prepared aged fish that has undergone complete blood extraction, complemented by fine wines and local sake.

📍 ¥10,000 to ¥15,000 (Reservation required)
Daisei Pride 2F, 18 Uo-machi
☎ 079-224-5080
[Hours] 17:30-22:00 (lo 21:30)
[Closed] Sundays

Location 

North-West Station Area / Japanese Cuisine **MAP=B-3**

59 Hana-Soba, Yuu



Enjoy the specialty handmade Soba noodles, made fresh daily, along with sake and side dishes.

📍 ¥2,000 to ¥3,000
36 Nishinkai-machi
☎ 079-285-0888
[Hours] 17:30-22:00
[Closed] Thursdays

Location 

North-West Station Area / Japanese Cuisine **MAP=B-3**

50 Kyoshizuka



Enjoy modern Kaiseki, Sushi, and a variety of dishes made with carefully selected seasonal ingredients.

📍 ¥6,000~
Kyo Sizuka Bldg. 1F, 20 Jūnishomae-cho
☎ 079-282-0022
[Hours] 17:00-22:00 (lo 21:30)
[Closed] Sundays

Location 

North-West Station Area / Japanese Cuisine **MAP=A-3**

52 Hiiragi



Enjoy fresh Anago eel dishes in a relaxed atmosphere.

📍 ¥4,000 to ¥5,000
88 Jūnishomae-cho
☎ 079-284-1239
[Hours] 17:00-22:00 (lo 21:00)
[Closed] Wednesdays

Location 

North-West Station Area / Izakaya **MAP=B-3**

54 Backyard Kitchen



A casual dining spot offering a variety of dishes centered around the restaurant's signature Gyoza and lemon sour drinks.

📍 ¥1,000 to ¥2,000
53 Shirogane-cho ☎ 079-278-6845
[Hours] Mon-Sat 15:00-24:00
(lo 23:00)
[Closed] Sundays

Location 

North-West Station Area / Yakiniku **MAP=B-3**

56 Genghis-Khan, Tomii Shoten



A specialty shop offering lamb that is tender and juicy, with an easy-to-eat, mild flavor.

📍 ¥2,000 to ¥3,000
Crystal Yokochō, 202 Shio-machi
☎ 079-280-4584
[Hours] 17:00-24:00
[Closed] Irregular holidays

Location 

North-West Station Area / Japanese Cuisine **MAP=B-3**

58 Morijyu



Specializing in Unagi eel dishes cooked with a 170-year-old secret sauce, as well as fresh oyster dishes during the winter season.

📍 ¥5,000 to ¥6,000
126 Uo-machi ☎ 079-223-2517
[Hours] 17:00-20:30 (lo 20:00,
Phone reservation required after
19:00) [Closed] Sundays, Holidays

Location 

North-West Station Area / Japanese Cuisine **MAP=B-3**

60 Moritomi



Enjoy Japanese cuisine made with carefully selected seafood from the Seto Inland Sea in a quiet and elegant atmosphere.

📍 ¥4,000 to ¥10,000 (Reservation required)
Otemae Dainen build. II 1F, 127 Hon-machi
☎ 079-224-3355
[Hours] 17:00-22:00 (lo 21:00)
[Closed] Mondays

Location 

South Station Area / Izakaya **MAP=B-4**

61 En-ya Ichidai



Cooking fresh ingredients displayed before you on the counter. Solo diners are welcome.

📍 ¥2,000 to ¥3,000
125 Minamiekimae-cho
☎ 079-283-1005
🕒 [Hours] 11:00-22:30 (lo 22:00)
🚪 [Closed] Open every day



South Station Area / Izakaya **MAP=B-4**

62 Sakura, Minamiguchi



Popular for Kumamoto-direct horse sashimi and Hakata-motsunabe. Private rooms can be arranged according to group size.

📍 ¥3,000 to ¥4,000
1-31 Nonen-cho
☎ 079-224-3313
🕒 [Hours] 16:00-23:00
🚪 [Closed] Irregular holidays



South Station Area / Izakaya **MAP=B-4**

63 Torizen



Reasonable prices for Kushikatsu, grilled skewers, and Himeji-oden. Solo diners welcome.

📍 ¥2,000 to ¥3,000
125 Minamiekimae-cho
☎ 079-289-5207
🕒 [Hours] 11:00-22:30 (lo 22:00)
🚪 [Closed] Open every day



South Station Area / Izakaya **MAP=B-5**

64 Nagomi-ya Jigoro



Enjoy the luxury of popular Kaiseki-style courses featuring the finest ingredients. An all-you-can-drink option is also available.

📍 ¥5,000 to ¥7,000
Yamagami Bldg.1F, 94 Minamiekimae-cho
☎ 079-240-7680
🕒 [Hours] 17:00-24:00 (lo 23:00)
🚪 [Closed] Sundays



South Station Area / Yakiniku **MAP=C-5**

65 KIHEI



Enjoy Yakiniku in a spacious, resort-like atmosphere. Special attention is paid to the origin and quality of the ingredients.

📍 ¥5,000 to ¥6,000
28 Minamiekimae-cho
☎ 079-281-7869
🕒 [Hours] 17:00-22:00 (lo 21:30)
🚪 [Closed] Mondays, Tuesdays



South Station Area / Yakiniku **MAP=C-5**

66 Marukatsu



A long-established store loved by locals for many years. A wide range of side menu items and alcoholic beverages are offered.

📍 ¥3,000 to ¥4,000
29 Minamiekimae-cho
☎ 079-289-0279
🕒 [Hours] 17:00-23:00 (lo 22:15)
🚪 [Closed] Mondays



South Station Area / Izakaya **MAP=B-5**

67 Furinkazan



Himeji's only tuna shop, directly managed by a fish store. Tuna-sashimi, salt-grilled tuna collar, and rolled sushi are specialties.

📍 ¥3,000 to ¥4,000
174 Toyosawa-cho
☎ 079-285-2912
🕒 [Hours] 17:00-23:30
🚪 [Closed] Sundays



South Station Area / Izakaya **MAP=B-5**

68 Wagura



Specializing in fish and meat and using only the freshest ingredients. Run by a long-established fish store.

📍 ¥4,000 to ¥5,000
173 Toyosawa-cho
☎ 079-287-8086
🕒 [Hours] 17:00-23:30
🚪 [Closed] Open every day



South Station Area / Izakaya **MAP=B-5**

69 Gassai, Ekiminami



Enjoy local fish, cheap local cuisine, and local sake in an old renovated house.

📍 ¥2,000 to ¥3,000
161 Toyosawa-cho
☎ 079-284-9898
🕒 [Hours] 17:00-24:00 (lo 23:30)
🚪 [Closed] Open every day



South Station Area / Izakaya **MAP=B-5**

70 Sawasawa



Enjoy diverse fresh seafood courses as well as à la carte dishes in a carefully designed space.

📍 ¥3,000 to ¥4,000
127 Toyosawa-cho
☎ 079-288-3610
🕒 [Hours] 17:00-23:30 (lo 23:00)
🚪 [Closed] Sundays



South Station Area / Japanese Cuisine **MAP=B-6**

71 Taichi



A hidden gem that delights with creative dishes using fresh fish and seasonal vegetables.

📍 ¥5,000~
10 Toyosawa-cho
☎ 079-284-1050
🕒 [Hours] 17:00-22:00 (lo 21:30)
🚪 [Closed] Sundays, Holidays



South Station Area / Japanese Cuisine **MAP=B-6**

72 Otomatsu



Indulge in a luxurious culinary experience, utilizing the bounty of the Seto Inland Sea and carefully selected ingredients from all over Japan.

📍 ¥6,000 to ¥8,000
Sensible House103, 141 Sanzaemon-bori Nishi no Machi
☎ 079-240-8827
🕒 [Hours] 17:30-23:00 (lo 22:30)
🚪 [Closed] Irregular holidays



Himeji Station Area Restaurant Map

Toilets Accomodation Bus Stop



Issued June 2024

Himeji Convention & Visitors Bureau

68 Honmachi, Himeji, Hyogo, 670-0012, JAPAN

Tel: +81-79-222-2285 Fax: +81-79-222-2410

<https://visit-himeji.com/en/>